

West Area Planning Committee Presentation

Reference Number: 20/02303/FUL

**Site Address: Peacock House,
Baynhams Drive (Block C of the
Wolvercote Paper Mill development)**

Committee date: 19 January 2021

Site plan

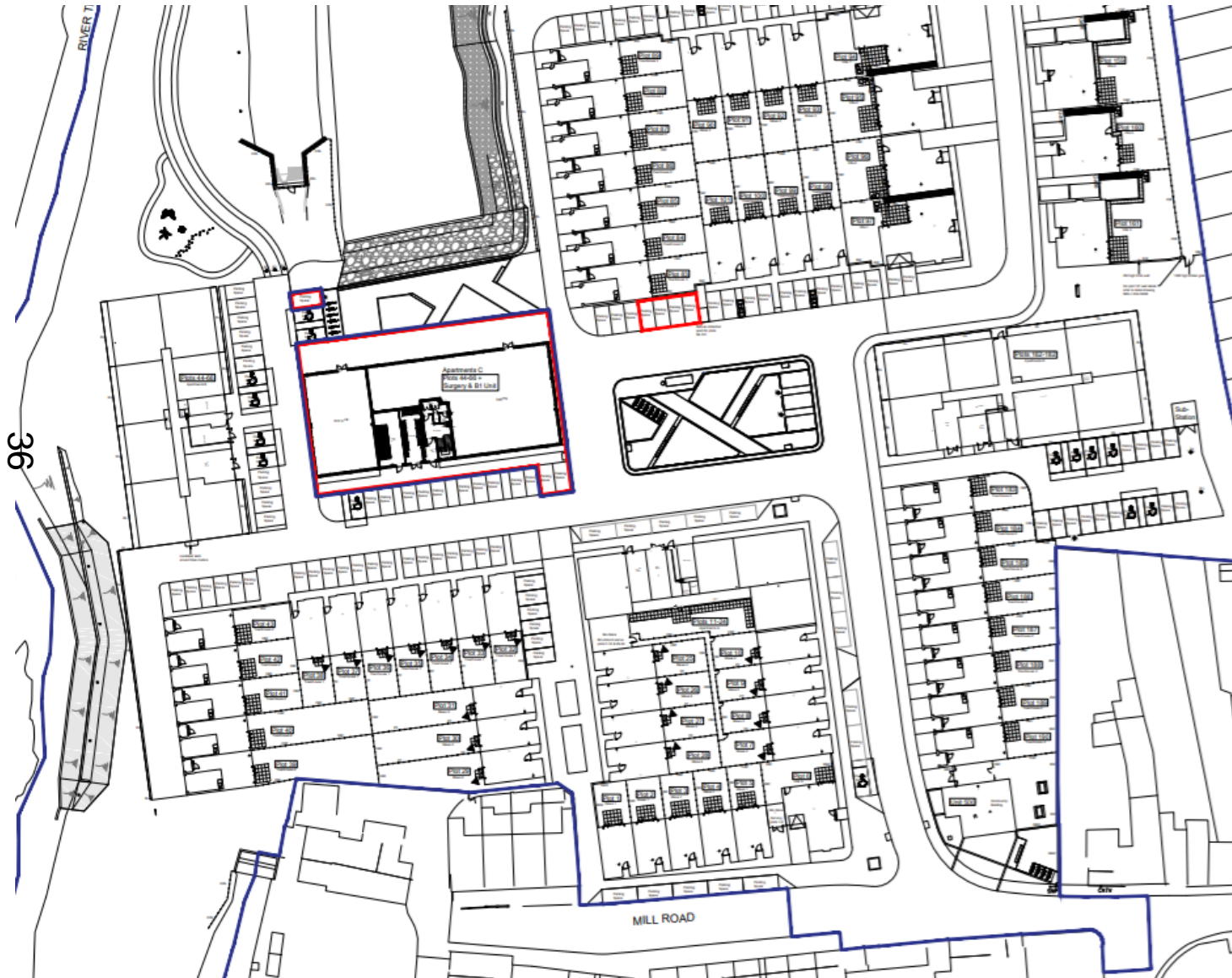

1:500 Existing Block Plan

Wider Wolvercote Paper Mill development



View from west of Block C



View of northern and western elevations of Block C



View of western and southern elevations of Block C

40



Approved ground floor plan

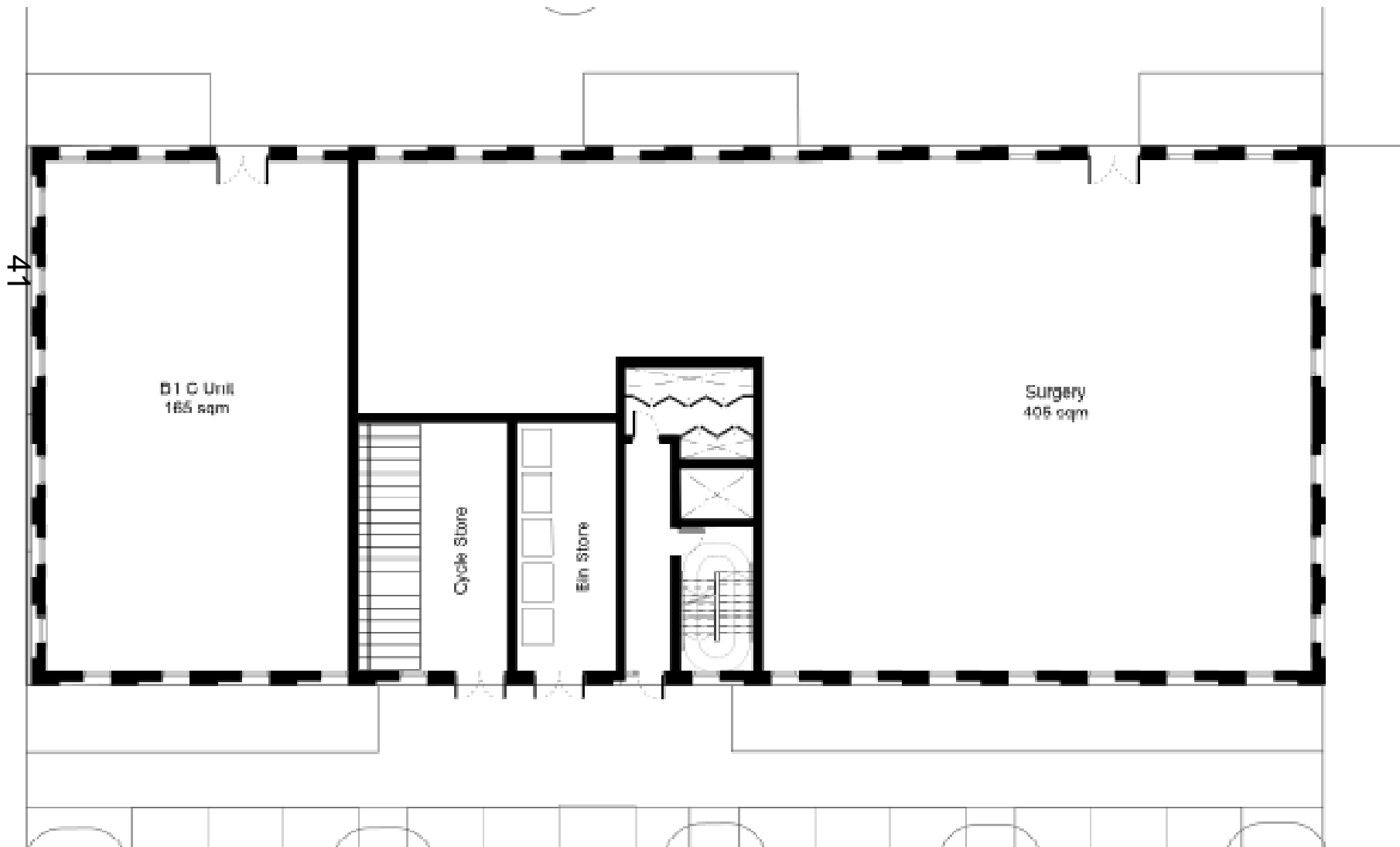

N ↓



Approved and proposed ground floor plan

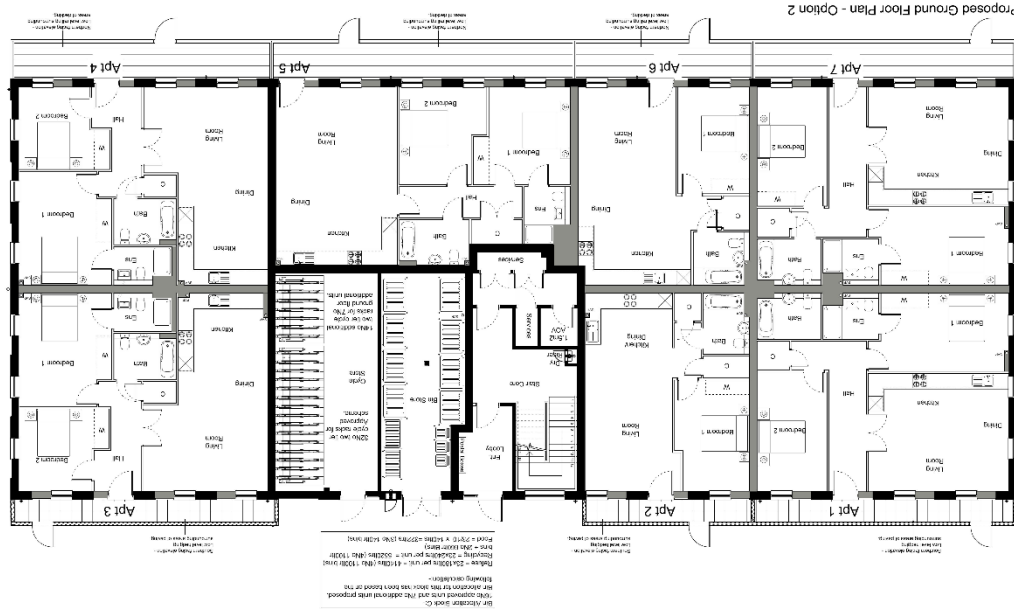
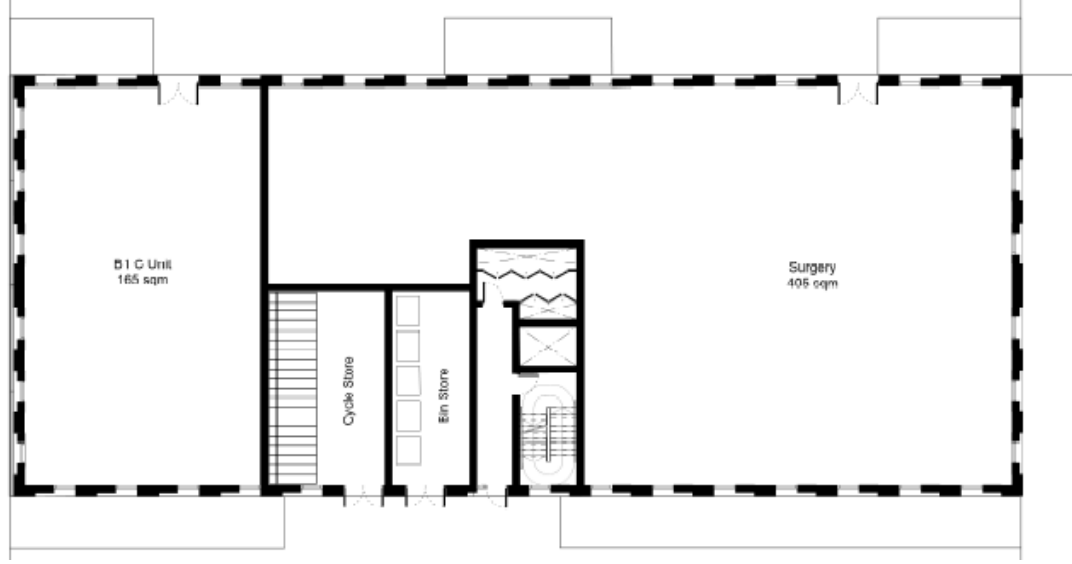

Approved elevations



Front Existing Elevation



Left Hand Side Existing Elevation



Rear Existing Elevation



Right Hand Side Existing Elevation

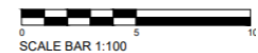

Proposed elevations



Front Proposed Elevation



Left Hand Side Proposed Elevation



Rear Proposed Elevation



Right Hand Side Proposed Elevation

This page is intentionally left blank